

Courses & Distance
Down Lick Creek
From Beech to Maple

Beech to
N 69 E 41
N 55 E 60
N 75 E 78
N 50 E 58
N 75 E 28
East 180 Maple
243

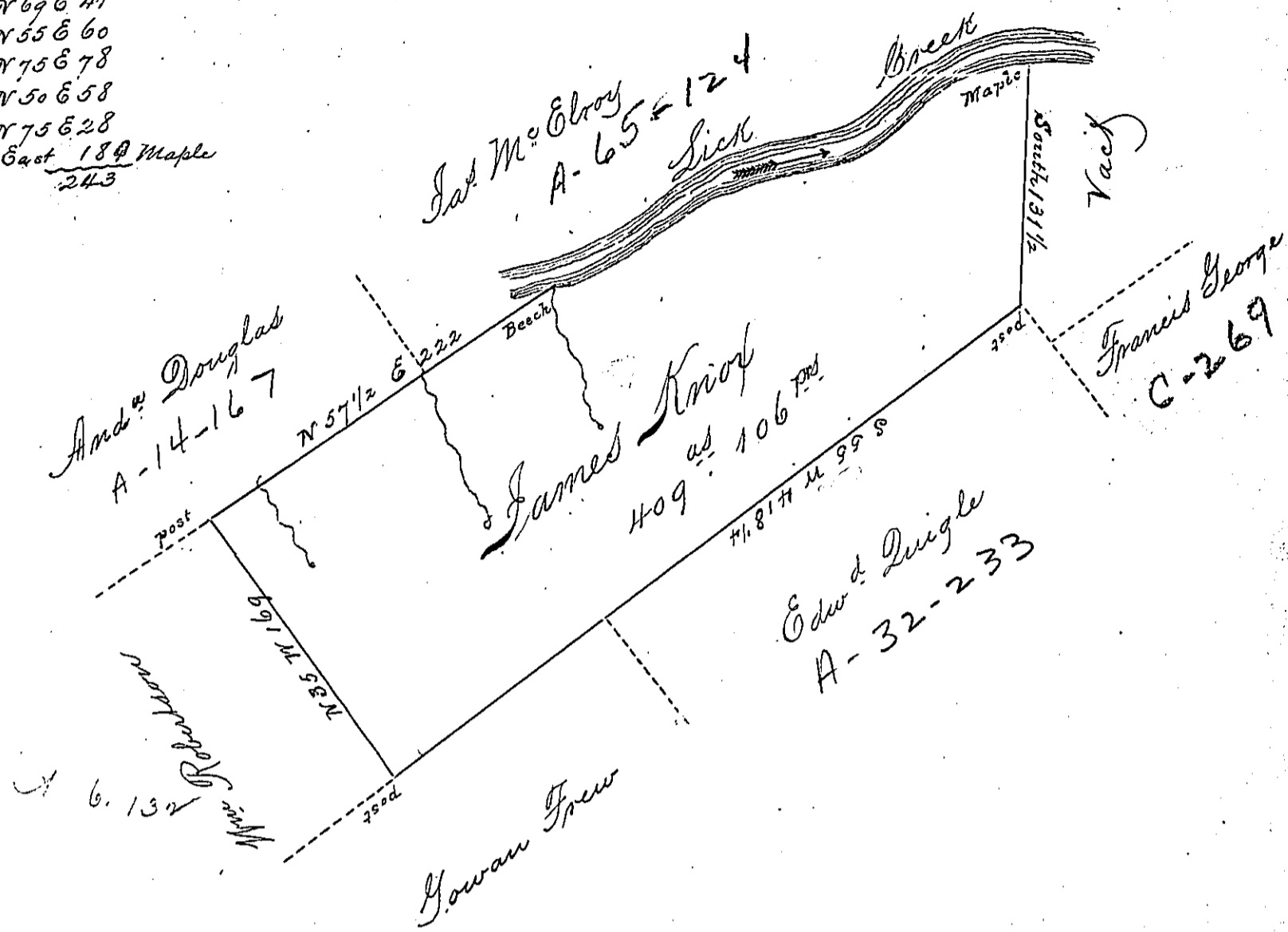

A Draught of a tract of land situate in Milford Town
ship Mifflin County containing four hundred & nine
Acres and 106 perches & the allowance of Six p Cent for
Roads &c Survey'd for James Knopf June the 26th 1795
in pursuance of a Warrant Dated the 27th of June 1794

To Daniel Brodhead Esq^r
Suro^r Genl of Pennsylvania

James Harris D.S.

IN TESTIMONY that the above is a copy of the original remaining on file in the
Department of Internal Affairs of Pennsylvania, made con-
formably to an Act of Assembly approved the 16th day of
February, 1833, I have hereunto set my Hand and caused
the Seal of said Department to be affixed at Harrisburg, this
eighteenth day of April 1895.

Eric P. Brown
Secretary of Internal Affairs.